1960

TRIDENT

GEN

ALLEN COUNTY PUBLIC LIBRARY
3 1833 00064 3533

GENEALOGY
977.202
W83TR
1960

The Trident

1959---1960

Wolcott High School

Wolcott, Indiana

This Year Was

New and exciting - - President visited Europe - - the "Hog" was ours - - old faces return and new faces appear - - 1959 runner-up in the Regional Tourney - - Honor Society established 1959-60 - - Judy Burns goes to Washington, D. C. - - Carol Mathew wins County Dress Review - - Mary Anne Helseth jaunts to Mexico - - Marilyn Yerk awarded trip to State Fair School - - Sharon Troxel works at 4-H Exhibit Hall - - Jim Musser represented WHS at National Student Council Convention.

Important For Everyone

Janet Eberle goes to Girls' State - - Tom Sheets goes to Boys' State - - Lunik circled moon - - Janet Eberle wins DAR award - - 1959-60 Freshman class largest in school - - - Band marched on - - new bank built in Wolcott - - Nikita misses Disneyland - - Cinderella story in Rockefeller wedding - - Music Department bought new piano - - Wolcott House comes to life - - Red Mathew joins cheerleading squad - - Chicago had Pan-Am Games - - COULD NEXT YEAR BE AS GOOD!!

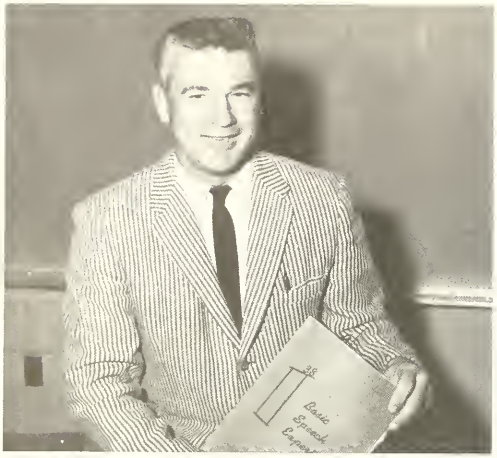

Caught in giving instructions to his speech class, Mr. Sheets "speaks the speech trippingly on the rongue."

English and Speech

The speech class Mr. Sheets teaches, is a new subject for W. H. S. Last year was its trial run. This class gives every type of speech along with short skits.

Mr. Sheets teaches junior English and he directed the junior play. He is a senior class sponsor as well. Being the guidance counsellor, he interviewed each senior to help them discuss their future vocation. All the scholarship, the Kuder Vocational, and Iowa tests are given under his direction.

English class is never dull when the Reader's Digest or other magazines are added.

These seniors have had Mr. Sheets' for all four years of English. This class has been put through relearning punctuation, verbals, spelling, and still are cheerful. Giving extemporaneous speeches and reports on their books gives experience for college.

Spanish

A new face at Wolcott High is Mrs. English. She teaches Spanish, English, and Geography. She was the assistant director of the junior play. She is the sponsor of the National Honor Society as well as the seventh grade class.

The comparatively new Spanish department under the supervision of Mrs. English is growing steadily. Pictured here is the first year Spanish class which has 13 members. Through this class they learn more about the language, the customs, and the history of our South American neighbors.

Mrs. Wallace teaches English as well as being librarian. In the Spring of the year, she is in charge of the reading contests.

Library Staff

The duties of the librarians are to see the library is kept in an orderly fashion and checking out the books.

Mrs. Wallace is one of the senior sponsors and will accompany them on their trip. This makes her schedule a varied one.

The library has been given many books from the Wolcott collection. This year many of them have been put to use. The bookcases of the Wolcott House are in use for the books in the senior-high study hall.

Seated left to right are: John Byroad, Nancy Williams, Mrs. Wallace, Kenneth Lanie, Jean Shanklin, and Marilyn Meyer. Conferences such as this are called in emergencies. Checking out the books is a serious business with these students.

Shown here is one of Mr. Wheeler's civics classes. The larger class is the period before. Civics is a senior course which all must have.

In Mr. Wheeler's classes, some special projects have been going on. Every week the seniors receive their SENIOR SCHOLASTIC.

In American history, the juniors did interesting outside work on the Civil War. The bulletin board is always colorful, and it is adapted with present happenings in the world and social studies.

The seniors enjoyed the Presidential game that Mr. Wheeler inaugurated. The game taught them more about the electoral system.

Mr. Wheeler teaches social studies as well as being the advisor for the annual and being assistant-director for the senior play.

Social Studies

A teacher of science and math, Mr. Smith, is kept busy with his full schedule at WHS.

Math

Along with his algebra classes, he also teaches physics, general science, general math, and coaches the junior high sports.

This year's advanced algebra class is the largest yet. Many hours are spent outside of class in making preparation for the next day's assignments. In this class will someday be our future scientists and doctors of the world.

Science

Mr. Dunn is one of our returning teachers. He is our varsity basketball coach. During the school hours, one will find him engaged in such work as teaching the biology, health and safety, and drivers' training classes. He is the sponsor of the eighth grade class.

Experiments are made frequently by the students in this science room. The chemistry class is being taught here by Mr. Courtney.

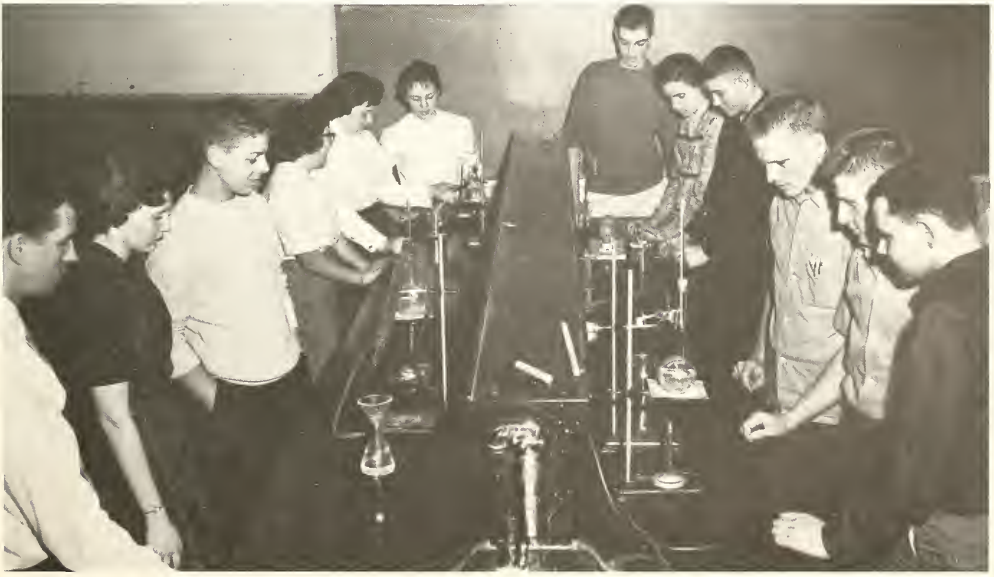

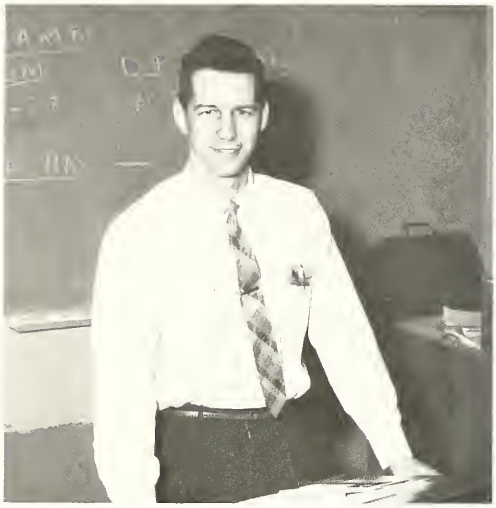

Agriculture

Mr. Courtney is the new head of our agriculture department this year. He also teaches chemistry, is advisor to the student council, and he is the sponsor of the seventh grade class.

This is the tenth grade agriculture class. Around the room you can see evidence of their work and literature they study. The current farm pamphlets are available to help learn practical farming.

Class discussion in home economics will prepare tomorrow's homemakers for their future positions as housewives.

Home projects are chosen by the home ec. girls at the beginning of each school year. Mrs. Byers sets the date when the projects are to be completed.

Working as 4-H adult leader and Sunshine Society advisor, Mrs. Byers is constantly striving to better her many activities.

Home Economics

Besides heading the Home Economics Department, Mrs. Byers teaches girls' junior high and high school physical education classes.

Mrs. Shoop teaches commerce at W. H. S. along with advising the student council and the newspaper staff. The week of teaching two typing classes, shorthand, bookkeeping, and general business brings her close to school news.

Commerce

This year many juniors received typing pins for speed and accuracy. To be awarded one of these pins, five minute test with five or less errors were given.

Shorthand certificates for speed and accuracy were received by the second year class of seniors. Each night, W. H. S. students could see a shorthand book being taken home. They also took dictation from records for practice.

Bookkeeping has caused many hours of study. Finding that one-cent error isn't easy. Accountants, secretaries, and tax experts will come from this class.

The production staff of the Howler are in Mr. Shoop's classes. The experience is good for commerce students.

Mrs. Shoop's typing class for the juniors is one of the better parts of their day. Since they were small, they have wanted to peck on the keys; now, they can do it five times a week and call it work.

Physical Education

Mr. Fleck is the junior varsity and freshman basketball coach. He is the sophomore class sponsor. He teaches math and physical education.

This is actually the girl's physical education class but Mr. Fleck's class is helping. They are learning square dancing under the supervision of Mr. Wayne Hasselbring and Mrs. Byers. The boys learns to tumble, wrestle, box, and many other athletic activities. In Mr. Fleck's physical education class, basketball is often used to teach them better health habits and better co-ordination.

Art

Mrs. Dayer teaches art to the high school and grade children. Her pupils create many interesting art products in our buildings throughout the year.

These youngsters find painting, pasting, cutting, and drawing a welcome break in their everyday routine. Through art classes, they're learning to work with their hands as well as their minds. Here we see them making winter scenes with their crayons. The snowflakes in the background depict another day's work.

Music--- Glee Club

Mrs. Buss teaches grade and high school music. The glee club has required performances and the many groups started by Mrs. Buss entertain various organizations.

FRONT ROW LEFT TO RIGHT: Norma Jackson, Connie Schneidt, Linda Comer, Margaret Eberle, Gay Griffith, Carolyn Schoeneman, Judy Oberlander, Sandy Oberlander, Sandra Bressie, Coralene Sell, Darlene Meyer, Diane Hall, Mary Glotzbach. SECOND ROW: Leslie George, Karen Klink, Sharon Oberlander, Janet Mathew, Lynn McLauchlen, Connie Ewing, Mary Jane Forbes, Doris Mathew, Brenda Gerling, Louise Toops, Karen Burke, Sharon Cook, Judy Burns. THIRD ROW: Carolyn Mathew, Janet Blanchette, Suzanne DeBoy, Beverly Mathew, Linda Foutch, Joan St. Pierre, Ramona Dotson, Karen Christensen, Karen Schwab, Wanda Oberlander, Marge McLauchlen. LAST ROW: Carol Mathew, Marilyn Yerk, Janet Geib, Marceil Furrer, Dorothy Brown, Diane McKillip, Diane Rosentreter, Martha Lou Goss, Faye Siebenthal, Lana Comer, Joyce Poindexter, Emilie Furrer, Sharon Troxel.

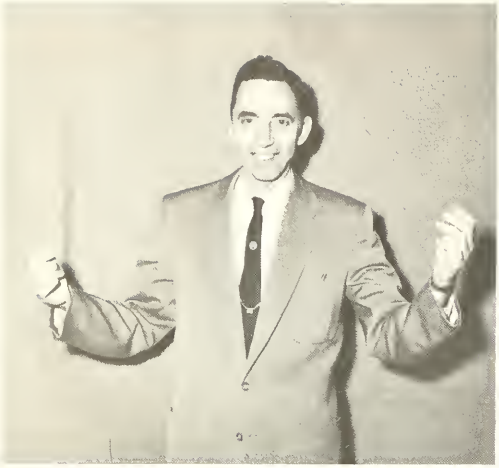

Band

Mr. Miller has the W. H. S. band engaged in many activities. Besides marching at the home ball games, they are entered in music contests, play at the County Festival, and have a concert of their own.

FRONT ROW LEFT TO RIGHT: Peggy Murphy, Luetta Crosby, Jacque Darrow, Pat Murphy, Judy Ward, Susan Koebeke, Donna Rogers, Joan Ward, Ruth Thomas, Drum Majorette--Faye Siebenthal. SECOND ROW: Darlene Meyer, Diane Hall, Freida Klopfenstein, Brenda Gerling, Judy Burns, Janet Mathew, Carol Klopfenstein, Marilyn Meyer, Mary Jane Forbes, director Karl Miller. THIRD ROW: Ronnie Musser, Mary Anne Helseth, Karen Schwab, Carol Mathew, Diane Rosentreter, Sharon Troxel, Karen DeBoy, Linda Foutch, Janet Eberle, Suzanne DeBoy, Richard Oberlander. BACK ROW: George Kendall, Tom Guingrich, Kenneth Lanie, Karen Horten, John Forbes, Steve Rosentreter, Jim Burns, Terry Dawson, Mary Davis, Martha Lou Goss.

Junior High Band

This is the drum corps from the senior band. They are Karen Horton, cymbals; Mary Davis, bass drum; Terry Dawson and Carol Klopfenstein, snare drums. In the marching band, they keep the other members in step.

The junior band has been in the parade at Christmas in Monticello and are under the direction of Mr. Karl Miller. They play occasionally at basketball games.

Most of these members will go into the high school band when they are freshmen.

FRONT ROW LEFT TO RIGHT: Nathan Lehman, Connie Hendershot, Coleen Clauss, Marsha Dismore, Sandra Folk, Mary Goss, David Helseth, Luanna Carr, Craig Oberlander, Freddy Overmeyer, Janet Oberlander. SECOND ROW: Kenny Schwab, Harley Klopfenstein, Ronnie Hendershot, Charles Oberlander, Terry St. Pierre, Patricia Mathew, Connie England, Louanne Keller, Barbara Mathew, Barbara Blume, Michel Spear.

TWIRLERS - FRONT ROW, left to right: Ruthie Thomas, Louetts Crosby, Jacque Darrow, Peggy Murphy, Joan Ward. SECOND ROW: Donna Rogers, Judith Ward, Faye Siebenthal, Susan Koebcke, Pat Murphy.

MUSIC CONTESTANTS - FRONT ROW, left to right: Gay Griffith, Darlene Meyer, Brenda Gerling, Diane Hall, Mary Glotzbach, Karen Schwab, Mary Jane Forbes, Sharon Cook, Frieda Klopfenstein, Sandra Sell. SECOND ROW: Beverly Mathew, Marge McLauchlen, Martha Goss, Faye Siebenthal, Luanna Carr, Dianna Sell, Kay Forbes, Lana Fulkerson, Ramona Dotson, Coleen Clauss, Denise Baer. THIRD ROW: Linda Foutch, John Forbes, Ned Fulkerson, Tom Guingrich, Steve Rosentreter, Jim Burns, Carol Mathew, Marilyn Yerk, Sharon Troxel, Mary Goss. FOURTH ROW: Janet Mathew, Diane McKillip, Connie Schneidt, Connie Ewing, Judy Burns, Janet Eberle, Lynne McLauchlen, Diane Rosentreter, Mary Anne Helseth, Marilyn Meyer, Louanne Keller, Suzanne DeBoy.

BOYS' CHORUS - FRONT ROW, left to right: Bruce Blume, Jim Burns, Ronnie Musser, Bob Legan, Kenny Lanie, Gary Anker. SECOND ROW: Miller Jackson, Mike Criswell, Mr. Miller, Jim Musser, and Steve Rosentreter.

Mr. Miller's group performs many times throughout the year. At plays and at the County Music Festival to name a few.

The below sextet is only one of the many groups Mrs. Buss has under her direction. There is a Freshman Triple Trio, Carol Mathew, soloist, and a sextet #1. Included in this sextet is, Diane Rosentreter, Marilyn Yerk, Carol Mathew, Lynne McLauchlen, Sharon Troxel, Suzanne DeBoy. The two sextets did perform at the State Music Contest this year.

SEXTET #2, left to right: Marjorie McLauchlen, Beverly Mathew, Diane McKillip, Connie Ewing, Janet Mathew, and Connie Schneidt.

Howler Staff

Howler editors, Karen Peters and David Greenburg, are being assisted by Mrs. Shoop in planning the next issue.

An important part of the publication end of the school newspaper are the mimeograph operators.

BELOW SITTING LEFT TO RIGHT: Sharon Troxel, Nila Oberlander, Beverly Mathew, Marceil Furrer, Carolyn Mathew, Linda Foutch, Carol Walters, Carol Mathew, Suzanne DeBoy.
STANDING LEFT TO RIGHT: David Greenburg, Karen Peters, Wayne Gehlbach, Bruce Blume, Larry Oberlander, Janet Geib, Robert Poindexter, Patty Cook, Janet Eberle, Janet Mathew, Jerry Shipley, Judy Burns, Marilyn Yerk, Bea Van Meter, Jacqueline Bordner, Emilie Furrer, Helen Johnson, Mary Anne Helseth, Diane McKillip, Connie Schneidt, Mrs. Shoop.

Trident Staff

The Trident is a senior project. This year more advertising was sold than ever before. The yearbook isn't all work, for the staff has had fun being together at the work sessions. Deadlines have had to be met and work has sometimes been after school.

The Trident staff wishes you a good year and pleasurable reading.

The Trident editors Janet Eberle and Connie Schneidt are being advised on this year's edition by Mr. Wheeler.

The annual staff who edits the Trident is this year left to right: Janet Geib, Carol Mathew, Patty Cook, Beverly Mathew, Marceil Furrer, Connie Schneidt, Janet Eberle, Sharon Troxel, Marilyn Yerk, Robert Poindexter, Mr. Wheeler, Tom Sheets. Sitting: Bruce Blume, Judy Burns.

LEFT TO RIGHT: Advisor, Mr. Courtney; Secretary, Jack Keller; Treasurer, John Sheets; President, Tom Sheets; Vice-President, Jim Musser; Reporter, Ronnie Foutch; Sentinel, Randy Sheets.

F F A

The FFA had a larger membership this year than ever before. Their financial situation, as is the Sunshine's, is better also.

The boys worked to promote good will for their chapter. Their objective is learning by doing. They were active this year but the President believes that next year they will be more so.

FRONT ROW, LEFT TO RIGHT: Larry Norris, Roger Winger, Tom Guingrich, Ralph Klopfenstein, Ronnie Musser, Gary Anker, Steve Mathew, Steve Rosentreter, Jim Woods, Kenneth Baunach, Jim Burns, Ronnie Mathew, Mr. Courtney. SECOND ROW: Eugene Lanie, Roger Demoss, Bob Byroad, Larry Goodwin, Jim Conrad, Bob McClure, Don Deno, Russel Heinzelman, Fred Ward, Jerry England, Randy Sheets, Irvin Furrer, Ned Fulkerson, James St. Pierre. THIRD ROW: George Kendall, Eddie Wiltfang, Duane Foster, Dale Trueblood, David Hall, Adam Griffin, John Sheets, Jack Keller, Bill Goss, Charles Klopfenstein, George Mathew, Larry Oberlander, Bob Lanie. BACK ROW: Frank Toops, Don Dolick, John Byroad, Ronnie Foutch, Dale Mathew, Ed Lawson, Tom Sheets, Don Ward, Bill Williams, Allan Oberlander, Charles Hoshaw, Jim Musser, Wayne Gehlback.

Sunshine Society

TTING, Left to Right: Suzanne DeBoy, ce-President; Sharon Troxel, Recording cretary; Marilyn Yerk, Treasurer; Connie hneidt, Corresponding Secretary. STAND-G: Karen Peters, President; Mrs. Marie ers, Sponsor.

SUNSHINE MEMBERS - FRONT ROW, Left to Right: Martha Lou Goss, Carolyn Mathew, Pat Saathoff, Marceline Burrell, Suzanne DeBoy, Connie Schneidt, Karen Peters, Mrs. Marie Byers, Marilyn Yerk, Sharon Troxel, Mary Anne Helseth, Marilyn Meyer, Nancy Williams, Emilie Furrer, Mary Davis, Shirley Easterday, Marjorie McLauchlen. SECOND ROW: Diane Hall, Darlene Meyer, Sharon Cook, Karen Schwab, Ramona Dotson, Mary Mathew, Sharon Hoshaw, Sharon Rector, Connie Geib, Peggy Pender, Nancy Burns, Linda Foutch, Carol Mathew, Sandy Oberlander, Beverly Mathew, Jacque Bordner, Karen DeBoy. THIRD ROW: Karen Christensen, Doris Mathew, Karen Burke, Gay Griffith, Louise Toops, Mary Jane Forbes, Karen Horton, Carolyn Lawson, Linda Spencer, Janet Geib, Nila Oberlander, Dorothy Brown, Judy Burns, Carol Walters, Janet Mathew, Marceil Furrer, Janet Emond. LAST ROW: Janet Blanchette, Diane Rosentreter, Joan St. Pierre, Diane McKillip, Wanda Oberlander, Sandra Bressie, Coralene Sell, Helen Johnson, Judy Jeffers, Brenda Shipley, Brenda Gerling, Connie Ewing, Faye Siebenthal, Karen Klink, Lynn McLauchlen, Pat Cook, Carol Klopfenstein.

National Honor Society

This is a new organization instituted in the Wolcott High School activities. Pictured below are the original members. Second semester more will be admitted.

There are four qualities a student is judged on before being admitted to membership. They are leadership, service, character, and scholastic. Also, the minimum average grade is set at "b".

A committee of five faculty members vote on the students who are eligible for membership. Before a student is allowed to become a member, he must have the unanimous vote from these five teachers. This year Mr. Moore, Mr. Sheets, Mr. Wheeler, Mrs. Shoop, and Mrs. English complete this committee. Mrs. English, however, is the faculty sponsor of the organization.

After Brookston High School initiates the Wolcott chapter, the elections for this semester will be held. Only juniors and seniors are active members with the sophomores as probationary ones.

FROM LEFT TO RIGHT: Mrs. English, Janet Eberle, Mary Anne Helseth, Judy Burns, Karen Peters, Sharon Troxel, Bill Hartke, Bob Hartke.

Student Council

The Student Council had many varied responsibilities. This year they began the Honor Society at Wolcott. It is a part of the National Honor Society.

In 1957-1958 school year, they began the Homecoming ceremonies. The third impressive Homecoming was held at Wolcott this year. The election of the Queen and her court is under the supervision of the Student Council.

The Student Council acted as a type of government in our school. It recognized any suggestions from the students as to how our school could be improved in any way. After the suggestions had been made, they discussed the ideas and either passed or vetoed them.

The Student Council also had a part in the new citizenship grades. This past year, we used a different method where the student was shown how the individual teacher graded him on specific matters.

They sponsored the many assembly programs had during the year. Among them was Mr. Dehne, a biology teacher from Michigan City. He gave a startling chemistry program. An old-fashioned spelling bee with the top five of each high school class participating was also held.

We have found the Student Council to be one of the main basis for a well-run school. Without it, our past year at W. H. S. wouldn't have been nearly as exciting.

STANDING LEFT TO RIGHT: Jim Musser, President; Mrs. Shoop, Advisor; Mr. Courtney, Advisor. SITTING CLOCKWISE: John Sheets, Judy Burns, Don Peters, Mike Klopfenstein, Ronnie Foutch, Ronnie Getz, Patty Mathew, George Kendall, Cecil Davis.

FRONT ROW, left to right: Charles Klopfenstein, John Forbes, Kenneth Lanie, Ronnie Foutch, Jack Keller, Gene Dallinger, Frank Toops, Harold Haygood. SECOND ROW: Joan St. Pierre, Mary Anne Helseth, Frieda Klopfenstein, Sandy Oberlander, Marilyn Meyer, Nancy Williams, Marceline Burrell, Pat Soathoff, Judy Oberlander. THIRD ROW: Assistant Director Mrs. English, Bea Van Meter, Jean Shanklin, Marilyn Ramey, Diane McKillip, Diane Rosentreter, Carolyn Schoeneman, Janet Blanchette, Emilie Furrer, Naoma Horn, Suzanne DeBoy, Carolyn Mathew, Director Mr. Sheets. BACK ROW: Dale Trueblood, Bob Hartke, David Hall, Bruce Spencer, George Mathew, Wayne Spear, John Sheets, Duane Foster, Richard Oberlander, Bill Goss, Bill Hartke.

*Junior Play**To Blush Unseen*

Smedley Brandon accidentally makes a formula which causes the president's dog to become invisible. After he convinces his two roommates that the dog is invisible, they attempt to find a formula which will make the animal visible again. Before they succeed, Wanda Fisher and Lee Wilson also become invisible. Their antics cause the president, who doesn't know they're invisible, to call in a psychologist who is soon driven to believe that he is not himself. However, all's well that ends well, as the potion finally wears off and both the girls and the dog again become visible.

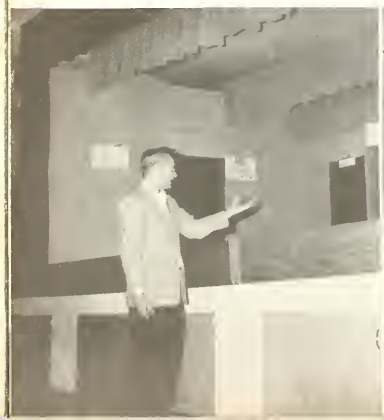

FRONT ROW, left to right: Don Dolick, Dale Mathew, Jim Musser, Tom Sheets, David Greenburg, Bruce Blume. SECOND ROW: Carol Walters, Marceil Furrer, Linda Fontch, Beverly Mathew, Janet Mathew, Judy Burns, Connie Schneidt, Carol Mathew, Marilyn Yerk, Sharon Troxel. THIRD ROW: Mr. Wheeler, Janet Geib, Jacqueline Bordner, Dorothy Brown, Nila Oberlander, Karen Peters, Janet Emond, Marge McLauchlen, Shirley Easterday, Carol Klopfenstein, Brenda Monjon, Mary Davis, Charla Dawson, Janet Eberle, Mrs. Wallace. TOP ROW: Bill Williams, Bob Poindexter, Eddie Lawson, Dennis Schofield, Don Ward, Mike Criswell, Allen Oberlander, Charles Hoshaw, Wayne Gehlbach, Miller Jackson, John Byroad, Larry Oberlander.

*Senior Class Play ** "Man Overboard"*

Pleasingly different was the scene of this year's senior class play, with action taking place on the deck of the steamship Columbia. This mystery-comedy moved along well, as its variety of characters moved across the stage -- or should we say overboard?

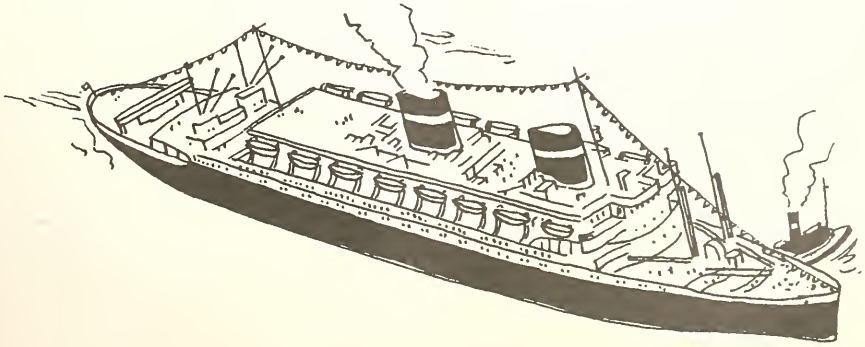

Dancing In The Deep

The Royal Court

The Junior Prom was held May the seventh, 1959 in the Wolcott gym. The royal court was chosen the night before by the Juniors. Elected as reigning queen was Shirley Goodwin and as king, Larry Klink. The princesses were Joyce Baunach and Elaine Sheets. Princes were Don Reel and Jim McCollum.

The Queen received her bouquet of American Beauty Roses at the mouth of the huge silver whale, which served as an entrance for the sea nymphs, who served refreshments.

A Night To Remember

A Dream Come True

Immediately following the Grand March, the overflowing net of balloons was released. The reaching hands grabbed for a balloon to keep as a memento of their fun filled evening.

Reigning over the entire event was Jerry England who posed as King Neptune. With septre in his hand and sitting high on his throne, he was eyed by all.

Sophomore Attendant: Martha Goss

Freshman Attendant: Karen Burke

Sunshine Dance -- Queen and Court

Opposite page - Queen: Nila Oberlander

Junior Attendant: Carolyn Mathew

Senior Attendant: Marjorie McLauchlen

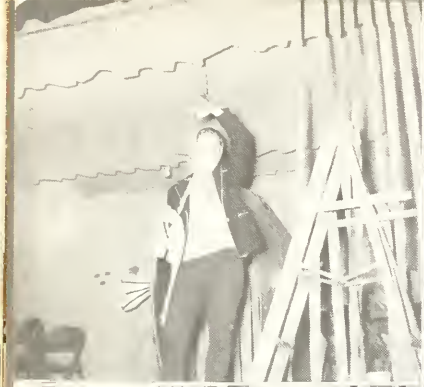

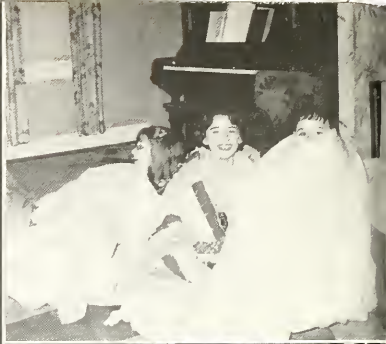

Athletics
Homecoming Queen

Miss Karen Peters reigned at the 1960 Homecoming basketball game. Her escort, Thomas Sheets presented her with two dozen red roses. She and her court led the first waltz after the basketball game.

QUEEN
AND
COURT

WOLCOTT WINS
1960
HOMECOMING
GAME!

Because of the effort of shooting like this of Randy Sheets, the Wildcats had a victory over the Kentland Blue Devils.

SOPHOMORE ATTENDANT, Joyce Poindexter; escort, Ed Lawson; SENIOR ATTENDANT, Dottie Brown; escort, Dennis Schofield; escort, Tom Sheets; QUEEN Karen Peters; 1959 QUEEN Janice Telfer; escort, Larry Klink; escort Bill Williams; JUNIOR ATTENDANT, Bea Van Meter; escort Bob Poindexter; FRESHMAN ATTENDANT, Doris Mathew.

FRONT ROW, left to right: Jack Keller, Randy Sheets, Miller Jackson, Duane Foster, Bruce Blume, Jim Musser, Ronnie Musser. BACK ROW: Fred Ward, John Sheets, Mike Criswell, Don Ward, Dale Mathew, Coach Ted Dunn. Not shown: Ramon Dotson, Don Reel, Ed Crafton.

*Track ** Cross Country*

Monticello	102
Wolcott	54 1/2
Monon	53
Buffalo	7 1/2
Wolcott	74 1/2
Southwestern	51 1/2
Reynolds	35
Kentland	60 1/4
Southwestern	53 1/4
Wolcott	43 1/2
Fowler	76
Idaville	48 1/2
Wolcott	32 1/2
Wolcott	73 1/2
Klondike	57 1/2
Wolcott	98 1/2
Burnettsville	32 1/2
Wolcott	64 5/6
Chalmers	64 1/3
Reynolds	23 5/6

COUNTY MEET

Monon	56 2/3
Chalmers	56 2/3
Wolcott	53 1/2
Idaville	39 1/6
Reynolds	21 1/3
B'ville	9 1/2
Brookston	3
Buffalo	1/6

CONFERENCE MEET

Fowler	46
Francesville	38 1/2
Kentland	27
Brook	26
Wolcott	22 1/2
Monon	9
Camden	6
Brookston	1
Royal Centre	0

Letter Winners

Track

- Don Reel
- Ramon Dotson
- Jim Musser
- Bruce Blume
- Miller Jackson
- Don Ward
- Dale Mathew
- Ed Crafton

Cross Country

- Miller Jackson
- Don Ward
- Dale Mathew
- Duane Foster
- Randy Sheets
- Ronnie Musser

Records

High Hurdles	120 yd.	17.0	Ramon Dotson
Low Hurdles	180 yd.	22.1	Don Reel
	220 Dash	24.4	Bruce Blume
	880 yd. Run	2-12.7	Miller Jackson
High Jump		6' 0"	Ramon Dotson
Pole Vault		10' 9"	Ramon Dotson
Shot Put		43' 2 1/2"	Don Reel
880 yd. Relay		1-41.1	

FRONT ROW, left to right: Fred Ward, Dale Mathew, Randy Sheets, Jim Musser, John Sheets, Mike Criswell.
BACK ROW: Mike Shanklin, Jack Keller, Ronnie Musser, Bill Hartke, Bob Hartke, Don Ward, Bruce Blume, Coach Bob Fleck.

Baseball 1959

Wolcott	31	Wolcott	3
Chalmers	1	Burnettsville	5
Wolcott	9	Wolcott	0
Reynolds	2	Brook	6
Wolcott	4	Wolcott	3
Fowler	3	Brookston	8
Wolcott	12	Wolcott	2
Royald Centre	4	Francesville	6
Wolcott	5		
Camden	7		

WON 4
LOST 5

Batting Averages

Jim Musser	.439
Bruce Blume	.414
Don Ward	.304

Fielding Averages

Bob Hartke	.960
Mike Criswell	.956
Jim Musser	.945

Letter Winners

Bruce Blume	Bob Hartke
Mike Criswell	John Sheets
Dale Mathew	Dave Criswell
Jim Musser	Bob Easterday
Don Ward	Randy Sheets
Bill Hartke	Ronnie Musser

Stolen Bases

Bruce Blume	15
Jim Musser	8
Bill Hartke	8

Earned Run Average

Bruce Blume	2.05
Don Ward	3.62

Innings Played

Jim Musser	63
Bruce Blume	63
Randy Sheets	63
Mike Criswell	63

FRONT ROW, left to right: Kenneth Schwab, Donnie Williams, Harley Klopfenstein, Doughlas Darrow, Coach Mr. Smith, Mike Collins, Craig Oberlander, Dennis Pearson. SECOND ROW: Jim Burcham, Richard Young, Fred Overmeier, Joe Ward, Mike Spear, Victor Sheets, Jerry Conderman, Ronnie Schneidt. LAST ROW: Nathan Lehman, Charles Oberlander, Roger Telfer, Mike Bircham, Bill Lawson, Richard Ponto, Jimmie Haygood, Ronnie Hendershot.

Junior High Basketball

Season Record: Won 2 Lost 11

Although the season winning record was down, the team was much improved by the end of the season and showed good spirit.

JUNIOR HIGH CHEERLEADERS

Rosemary Easterday
Janet Oberlander

SITTING, left to right: Steve Rosentreter, Ralph Klopfenstein, Don Peters, Coach Bob Fleck, Tom Guingrich, Mike Klopfenstein, Ronnie Musser. STANDING: Gary Anker, Bob Legan, Steve Mathew, Jim Woods, Jim Burns, Mike Shanklin.

Freshman Basketball

Records

Reynolds	26	Wolcott	39
Monticello	20	Wolcott	26
Remington	40	Wolcott	21
Brookston	29	Wolcott	28
Brook	20	Wolcott	18
Monon	21	Wolcott	20

4-WAY TOURNEY

Brookston	19	Wolcott	29
Remington	42(FINAL)	Wolcott	24
Fowler	31	Wolcott	16
Lafayette	47	Wolcott	7
Kentland	35	Wolcott	24

WON 3 LOST 8

Pictured on the left are the Freshman cheerleaders, Sharon Cook and Lynne McLauchlen. These two were the grade cheerleaders last year. Being chosen from a large class of frosh is an honor that sets well upon their shoulders.

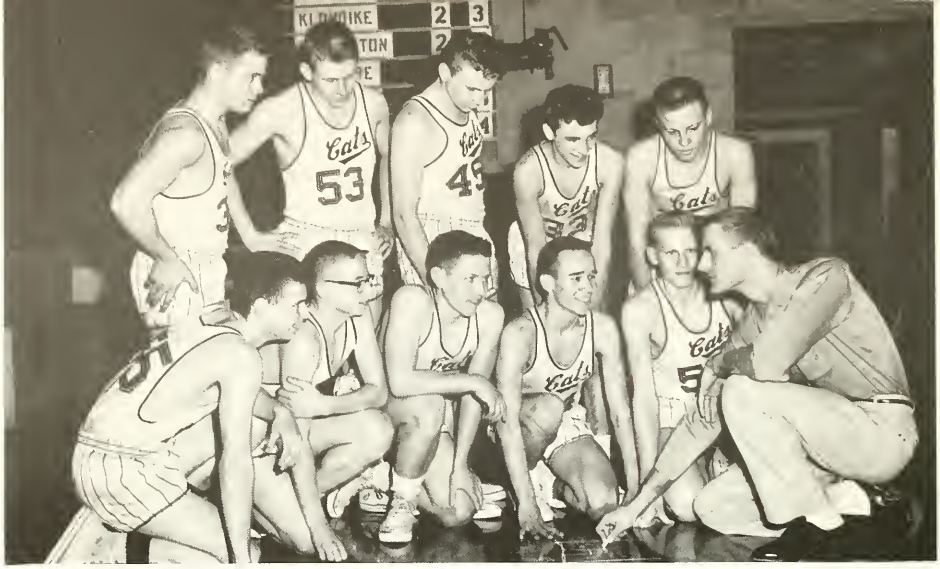

KNEELING: Mike Shanklin, Jim Burns, Mike Klopfenstein, Bob Legan, Bill Hartke, Coach Bob Fleck. STANDING: Ronnie Musser, Bob Hartke, Duane Foster, Dick Mathew, Steve Rosentreter.

"B" Team

SCORES

Medaryville	26	Wolcott	38
Remington	34	Wolcott	26
Lafayette C. C.	37	Wolcott	30
Francesville	32	Wolcott	47
Brookston	40	Wolcott	35
Monon	35	Wolcott	41
Kentland	27	Wolcott	25
Camden	28	Wolcott	38
Morocco	38	Wolcott	50
Reynolds	26	Wolcott	32
Brook	29	Wolcott	42

4-Way Tourney

Delphi	46	Wolcott	37
Flora	43	Wolcott	50

(Consolation)

Royal Centre	41	Wolcott	44
Chalmers	28	Wolcott	49
Klondike	35	Wolcott	40
Fowler	25	Wolcott	23
Otterbein	35	Wolcott	41

WON 12 LOST 6

STANDING, left to right: Coach Ted Dunn, Jack Keller, Mike Criswell, Don Ward, Fred Ward, John Sheets, Randy Sheets, Miller Jackson, Jim Musser, Dale Mathew, Bruce Blume. KNEELING: Manager Mike Shanklin.

Varsity

SEASON RECORD

Medaryville	38		Wolcott	40
Remington	31		Wolcott	57
Lafayette C.C.	44		Wolcott	43
Francesville	57*		Wolcott	71
Brookston	70*		Wolcott	74
Monon	47*		Wolcott	68
Kentland	41*		Wolcott	62
Camden	39*		Wolcott	65
Morocco	57		Wolcott	49
Reynolds	52	o.t.	Wolcott	53
Brook	48*		Wolcott	61
Royal Centre	52*		Wolcott	61
Chalmers	44		Wolcott	48
Klondike	65*	o.t.	Wolcott	67
Fowler	40*		Wolcott	56
Otterbein	53		Wolcott	62

MIDWEST CONFERENCE CHAMPS: Won 9, Lost 0

TOTAL GAMES: Won 17 Lost 5

*conference game
o.t. - overtime game

TOURNEYS

4-WAY AT DELPHI:			
Flora	63	Wolcott	58
Camden	59	Wolcott	71
Consolation			
COUNTY TOURNEY:			
Chalmers	58	Wolcott	60
Brookston	59	Wolcott	57
SECTIONAL TOURNEY:			
Chalmers	45	Wolcott	68
Monticello	49	Wolcott	41

Cheering Block on the job.

Team Huddles for instructions from Coach Dunn.

Lights -- Camera -- Action!!

The audience eagerly watches each play in the game.

Varsity Cheerleaders

**

County Winners

This year the Wolcott cheerleaders were awarded first place in the county cheerleading contest, regaining a title held by Wolcott for many years.

Cheerleaders lead the cheering block in a yell for the team.

Left to Right: Sandra Oberlander, Carol Walters, Sharon Troxel, and Marilyn Yerk.

33

43
42

22

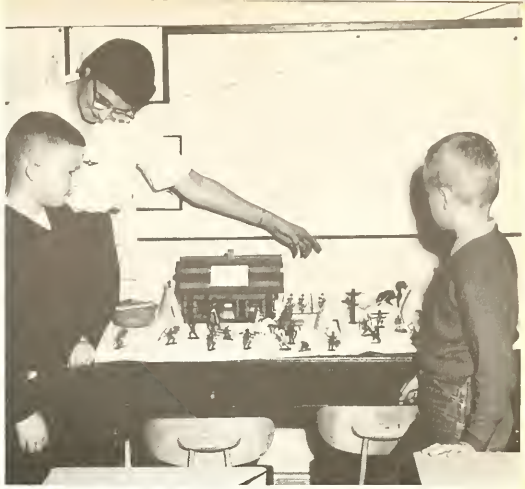

This is a sample of the various types of classrooms at WHS. The years we spend in these rooms are some of the most important of our lifetime. We learn from books as well as from experience. Each teacher we have makes some lasting impression in our minds. Today we study for tomorrow; who can tell what it will bring?

Our Classes--- Here and There

Administration

Above: Mr. James F. Moore, Principal

Left: Mr. Kenneth Norris, County Superintendent

Below: Trustee and Advisory Board, left to right: Gerald Forbes, Edward Heinrich, Trustee; Paul Schwab, Bill Pender

CUSTODIANS:
Gene Garber and
Dan Reel

OUR SECRETARY is
Lynetta Furrer

COOKS - left to right:
Ada Keiser, Mrs. High,
Mrs. Dan Reel, and
Emma Blume.

Below:
BUS DRIVERS - Front
Row, left to right:
Elmer Shoup, Junior
Fost er, Tom Fields,
and Dave Sell. Back
row: Elmo Dotson,
Emma Blume, Carl
Nelson, Jim Dowdy,
and Frank Menefee.

First Grade

"This" "This is" "This is the ball." The proud chant comes from the first grade students of Mrs. Wheeler's class.

FRONT ROW: Pamela Misch, Diana Winger, Roberta Clauss, Brenda Jeffers, Debra Mellon, Nancy Anker, Diane Green. MIDDLE ROW: James Dallinger, Ronald Byroad, Karen Hendershot, Jean Chamberlain, Cathy Ridenour, John Legan, Bill Brooks. LAST ROW: Steven Sigman, David Dolick, Woodrow Inman, Ronald McClure, Dennis Krintz, David Harlow, Richard McClure, Steven Hendress, Mrs. Wheeler.

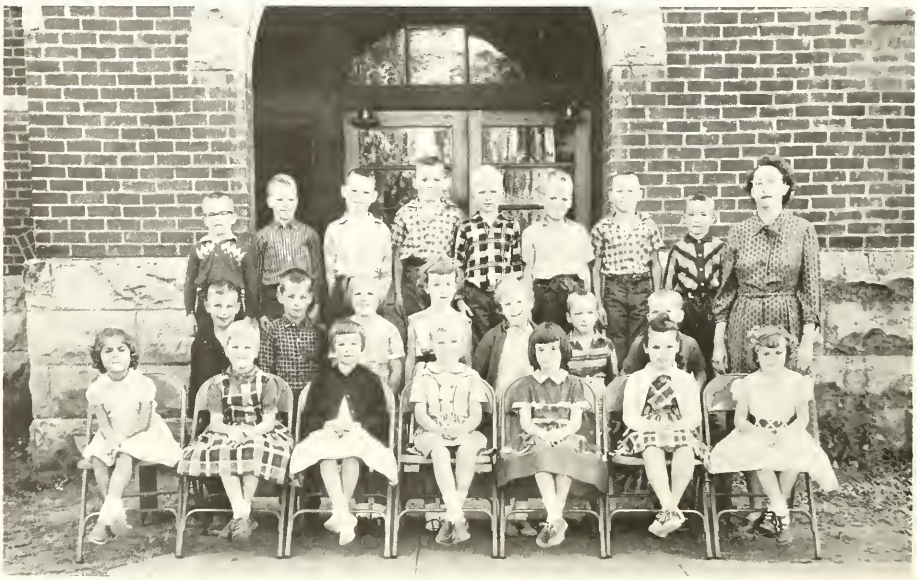

First Grade

Teaching these children to read is Mrs. Sherman. Dot and Jim are a live part of these beginning literary experts-to-be.

FRONT ROW, left to right: Fanny Inman, Carol Yerk, Cathy Nelson, Donna Hartke, Diane Hartke, Dianne Martin, Wendy Knochel. MIDDLE ROW: David Crosby, Roger Guilfoil, DeDe Moore, Trudy Gudeman, Susan Sanford, James Pinkerton, Jon Beasey. BACK ROW: Jimmy Inman, Charles Koebcke, Tim Burger, Marvin Monjon, Allen Black, Al Rogers, Andy Smith, Gale Klopfenstein, Fulton Kubisek.

Second Grade

Reading can be fun! Mrs. Hughes' second graders will agree with that. It's always fun to gather around that big table and begin to read.

FRONT ROW, Left to Right: Mark Bahler, Stephan Hesselbring, Terry Green, Ronald Stoller, Ronald Swiggman, Richard Sigman. SECOND ROW: Debra Pearson, Barbara Beuerman, Kathy Altman, Jeri Rauer, Joyce Lehe, Jamie Parks, Margaret Bloxson. THIRD ROW: Mrs. Hughes, Karen Cantlon, Calley Norris, Linda Ridenour, Joan Ward, Patricia Marion, Gilda Kingsbury, Charlotte Burger, Sandra Chamberlain. LAST ROW: Wayne Martin, Larry Phillips, Roger Foulks, Ronald Meyer, Michael Harlow, James Farley, John Ohman, Gary Esterday.

Second Grade

Setting the holiday scene are some second graders with the help of Mrs. Million. Decorating their room for the holidays is a welcome break in the day of study.

FRONT ROW, Left to Right: Ronald Bell, Darryl Miller, Ronald Baunach, Fred Young, Gary Stoller, Larry Reel. SECOND ROW: Beth Wheeler, Debra Meadows, Pamela Smart, Susan Mellon, Terri Lin Jackson, Carma Diemer, Penny Littleton. THIRD ROW: Nancy Overmyer, Judy Dolick, Denise Marquie, Peggy Winger, Vicki Waibel, Donna Lindquist, Debra Palmer, Debra Jacks. FOURTH ROW: Mrs. Million, Rodger Backer, Lewis Baynes, Edward Cady, Ted Lee Rowe, Joseph Hickman, Robert Pender, Philip Baer, David Sigman.

Third Grade

Mrs. Wright, the third grade teacher, gives some pointers in reading a story.

FRONT ROW, left to right: Roger Bloxson, Russel Winger, Andrew Humphrey, Ralph McClure, James Young, Paul Brooks. SECOND ROW: Connie Miller, Candice Knochel, Paula Hasselbring, Jacquelyn Misch, Debbie Darrow, Peggy Yerk, Ruth Thomas, Cynthia Nordyke. THIRD ROW: Peggy Murphy, Sharon Lechleidner, Nancy Winger, Pamela Winger, Diane Pinkerton, Violet Winger, Connie Lawson, Becky England, Vicki Anker, Jacquelyn Kingsbury, Carolyn Van Meter, Mary Williams. LAST ROW: Mrs. Grimm, Gregory Roger, Ralph Dolick, Bill Chamberlain, Robert Inman, Roger Fowler, Scott Cantlon, John Goss, Don Phillips, David Hickman, Richard Weiss, James Mathew.

Fourth Grade

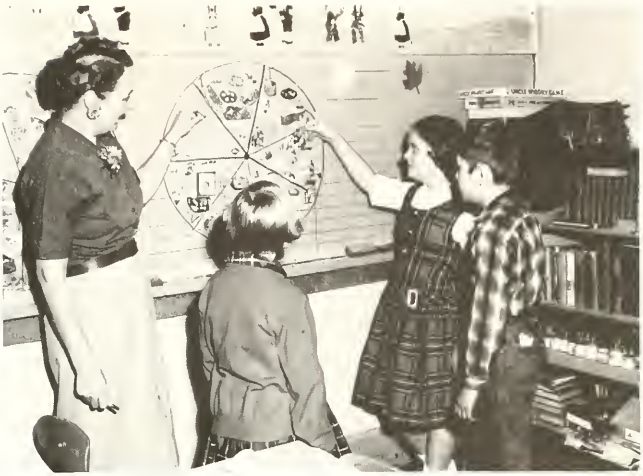

Mrs. Gregory and these fourth graders show an important part of their health lesson - the basic seven.

SITTING: David Martin, David Chamberlain, Tobert Swygman, Michael Altman, Philip Williams, Steven Gauger, Gary Monjon, Cecil Pearson, James Hendress, Larry Burks. SECOND ROW: Donna Sell, Wanda Rector, Donna Guilfoil, Carol Lehe, Sharon Jeffers, Pamela Walters, Diana Dallinger, Diane Hughes, Andrea Luthi. THIRD ROW: Juliann Rector, Millie Klopfenstein, Marie Overmyer, Sandra Clauss, Alice Criswell, Cathie Lawson, Dolly Inman, Donna Rogers, Barbara Musser, Debbie Rauer, Beth Baynes, Susan Foster. FOURTH ROW: Mrs. Gregory, Stephen Van Voorst, David Baunach, Jerry Hendershot, Steven Meadors, Gary Diemer, Lynn Klopfenstein, Richard Nagel, Mike Mills, Charles Van Voorst, James Reuter, Eddie Murphy Kenneth Sanford, Bobby Cross.

Fifth Grade

Pointing toward North America, is a fifth grader from Miss Theobald's room. The new map makes geography more clear to the students.

FRONT ROW, Left to Right: David Schwab, Randall Moore, Jairus Harlow, Roy Jeffers, Harland Diemer, Ronnie Williams, Jonathan Helseth, Jerry Hendress, Billy Stearns. SECOND ROW: Geraldine Inman, Rita Walters, Sue-ann Deno, Suellen Mathew, Patricia Smart, Jacqueline Ponto, Cathy Griffith, Luetta Crosby. THIRD ROW: Miss Theobald, Kathleen Dolick, Leota Linquist, June England, Janet Dotson, Carol Cady, Glenda Royer, Kay Howard, Kathryn Johnson, Susan Furrer, Linda Burcham, Patricia Ridenour, Susan DeMoss. LAST ROW: Kerry Knochel, Jerry Rowe, Jerry Sell, Kenneth Burns, Wilbur Wilkerson, Richard Mellon, Wayne Winger, Dennis Miller, Richard McLauchlen, Fredrick Lawson, James Dolick.

Sixth Grade

Mrs. Arnott shows these sixth graders where Norway is on their globe. Learning about the world positions is easier when you can locate them on the sphere.

SITTING: Stephen Smart, Michael Collins, Fred Overmeyer, Carl Moore, Donald Williams, Victor Moore, Craig Oberlander, Harley Klopfenstein, Lester Fix, Steven Spear. SECOND ROW: Sandra Sell, Jacquie Darrow, Sandra Foulks, Patricia Mellon, Helen Forbes, Mary Alice Goss, Pat Murphy, Susan Mathew, Karen Burks, Linda Dallinger. THIRD ROW: Lindie Souligne, Marsha Rector, Latressa Sigman, Linda Hendershot, Rosanna Kubicsek, Patty Dolick, Cathy Gudeman, Judy Ward, Marsha Klopfenstein, Coleen Clauss, Joyce Inman, Marjean Lehman, Marsha Dismore, Mrs. Arnott. LAST ROW: David Helseth, Alan Anker, John Guilfoil, David Legan, Marilyn Winger, Carolyn Winger, Charles Liebo, Ronnie Hendershot, Eric Weiss, James Provo.

Seventh Grade

Entering junior high school has been an exciting year for these seventh graders. It has started them thinking of their futures.

SITTING, Left to Right: Mike Spear, Dennis Pearson, Richard Young, Kenneth Schwab, Nathan Lehman, Richard Baunach, Eugene Souders, Eldon Getz. SECOND ROW: Vickie Knochel, Phyllis Cross, Doris Haygood, Connie Hendershot, Susan Koebcke, Diana Sell, Vicky Stearns, Connie Burks, Luana Carr. THIRD ROW: Frances Shipley, Janet Oberlander, Sherry Rogers, Lana Fulkerson, Fairie Briles, Patricia Mathew, Luanne Keller, Connie England, Denise Baer, Barbara Phillips, Kay Forbes. FOURTH ROW: Larry Byroad, Leland Lindquist, Mike Burcham, Jerry Conderman, Jim Burcham, Terry St. Pierre, Glen Van Meter, Mr. Courtney.

Eighth Grade

Just on the threshold of high school, these eighth graders look ahead. They are 1970's leaders.

SITTING, Left to Right: Kenneth Howard, Adrian Gehlback, Gary Minnear, Leland Lehman, Ronnie Getz, Roger Telfer, Douglas Darrow. SECOND ROW: Wilma Kupicsek, Jane Hitz, Margaret Stearns, Patty Baunach, Beverly Krintz, Rosemary Easterday, Theresa Dolick, Darleen Burks, Judy Cross. THIRD ROW: Mr. Wheeler, Ronnie Van Voorst, Kathy Easterday, Barbara Blume, Judy Ridenour, Lois Bressie, Donna Deno, Nancy Johnson, Barbara Mathew, Tony Guilfoil, Mr. Dunn. FOURTH ROW: Bill Lawson, Ronnie Schneidt, Jerry Dolick, Don Linback, Leonard Dawson, Gerald Dallinger, Joe Ward, Jim Haygood, Goerge Klopfenstein.

Freshman

Gary Anker
Kenneth Baunach
Sandra Bressie
Karen Burke
James Burns

Karen Christensen
Linda Comer
Sharon Cook
Terry Dawson
Roger DeMoss

Ramona Dotson
Margaret Eberle
Julie Fleenor
Mary Jane Forbes
Brenda Gerling

Mary Glotzbach
Gay Griffith
Tom Guingrich
Diane Hall
Karen Horton

Bill Inman
Judy Jeffers
Mike Klopfenstein
Ralph Klopfenstein
Eugene Lanie

Class

Robert Lanie
Carolyn Lawson
Stephen Legan
Doris Mathew
Ronald Mathew

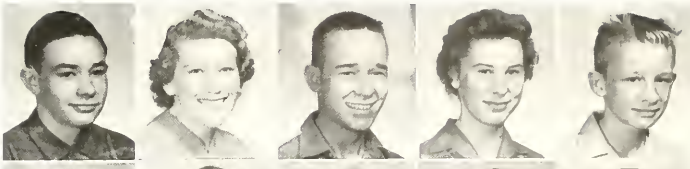

Steve Mathew
Lynne McLauchlen
Darlene Meyer
Shirley Mills
Ronald Musser

Micky Nelson
Larry Norris
Wanda Oberlander
Don Peters
Gary Provo

Steve Rosentreter
Karen Schwab
Coralene Sell
Brenda Shipley
Linda Spencer

James St. Pierre
Louise Toops
Roger Winger
Jim Woods

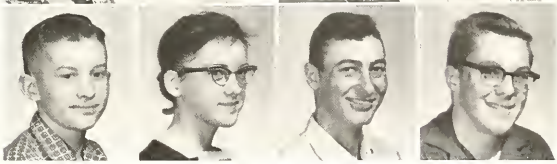

Sophomore

Barbara Baunach
Nancy Burns
Bob Byroad
Dixie Collins
Lana Comer

Jim Conrad
Max Conrad
David Criswell
Cecil Davis
Karen DeBoy

Donald Deno
Robert Easterday
Jerry England
Connie Ewing
Ned Fulkerson

Irvin Furrer
Connie Geib
Larry Goodwin
Martha Goss
Thelma Griffin

Velma Griffin

Class

Russell Heinzelman
Richard Hoshaw
Sharon Hoshaw
Norma Jackson
George Kendall

Karen Klink
Mary Mathew
Richard Mathew
Robert McClure
Sharon Oberlander

Peggy Pender
Joyce Poindexter
Sharon Rector
Mike Shanklin
Randy Sheets

Faye Siebenthal
Ralph Souligne
Mary Ann Stearns
Fred Ward
Eddie Wiltfang

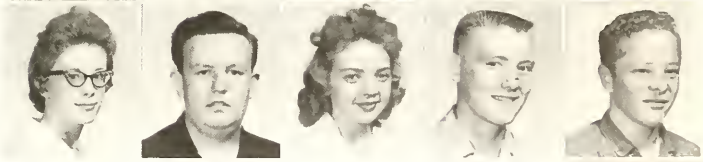

Leslie George

Junior

Janet Blanchett
Marceline Burrell
Gene Dallinger
Suzanne DeBoy
John Forbes

Duane Foster
Emilie Furrer
Ronnie Foutch
Bill Goss
Helen Gribbins

David Hall
Bill Hartke
Bob Hartke
Harold Maygood
Mary Anne Helseth

Naoma Horn
Helen Johnson
Jack Keller
Charles Klopfenstein
Frieda Klopfenstein

Kenneth Lanie

Class

Carolyn Mathew
George Mathew
Diane McKillip
Marilyn Meyer
Judy Oberlander

Richard Oberlander
Sandy Oberlander
Diane Rosentreeter
Pat Soathoff
Carolyn Schoeneman

Jean Shanklin
John Sheets
Wayne Spear
Bruce Spencer
Joan St. Pierre

Charles Thomas
Frank Toops
Dale Trueblood
Bea Van Meter
Nancy Williams

Seniors of '59

Last year's seniors are pictured on the lawn at Washington, D. C. This year they have started their futures whether it is more schooling or marriage.

The seniors of '59 are in the services, farming, college, married, and working at outside jobs.

The trip took these seniors to see New York and Washington. Mr. Sheets and his wife went too.

This year the seniors also plan to go on the New York-Washington trip.

The money for the trip comes from dues, plays, the sales of magazines, candy, and pop. The annual is a senior project that makes money sometimes too.

The senior parents help the seniors through their frantic year as do their sponsors and Mr. Moore.

These are the sponsors of the 1960 graduating class. Mrs. Wallace and Mr. Sheets have given their time and knowledge to help the '60 seniors.

Mr. Sheets accompanied the senior class last year. Mrs. Wallace will accompany the seniors this year.

The trip, candy sales, play, and many other senior details are theirs.

"60" CLASS OFFICERS
SEATED, left to right: Judy Burns, Connie Schneidt, Karen Peters.
STANDING, left to right: Jim Musser, Bruce Blume, Tom Sheets.

Senior Class

SENIOR CHEERLEADERS

SHARON ELAINE TROXEL
4 yrs. Glee Club; 3 yrs. Sexter; 6 yrs. Band; 1 yr. Band President; 4 yrs. Sunshine; 1 yr. S.S.S. officer; 2 yrs. class officer; 8 yrs. 4-H, 6 yrs. 4-H Officer; 3 yrs. Howler; 3 yrs. Varsity Cheerleader; Jr. & Sr. Play, Trident, Honor Society.

MARILYN CAROL YERK
4 yrs. Glee Club; 3 yrs. Sextette; 3 yrs. Band; 2 yrs. Varsity Cheerleader; 4 yrs. Sunshine; 2 yrs. Sunshine Officer; 9 yrs. 4-H; 4 yrs. Pep Club; 1 yr. Howler; Jr. & Sr. Play, Trident.

CAROL WALTERS "Bubbles"
4 yrs. Sunshine; 3 yrs. Pep Club; 1 yr. Varsity Cheerleader; Freshman Cheerleader; 2 yrs. Howler; Jr. & Sr. Play; Trident.

BRUCE E. BLUME
4 yrs. Chorus; 3 yrs. Varsity Ball; 2 yrs. Class officer; 4 yrs. Baseball; 4 yrs. Track; Howler Staff; Trident; Junior and Senior Play; Senior Class Vice-President.

JACQUELINE BORDNER "Jacque"
SAN DIEGO - Demoiselles; Senior Cabinet; Girls' League Cabinet; Pep Club; Senate; A.S.B. Council; Leadership Conference. WOLCOTT - Pep Club; Howler Staff; Trident; Sunshine; Senior Play.

DOROTHY BROWN "Dottie"
4 yrs. Glee Club; 3 yrs. Pep Club; 4 yrs. Sunshine; Junior and Senior Play; Trident.

JUDY BURNS "Jude"
4 yrs. Glee Club; 4 yrs. Pep Club; 4 yrs. Sunshine; 6 yrs. Band; Honor Society; 5 yrs. 4-H; 3 yrs. 4-H officers; 2 yrs. Howler; 1 yr. Band Council; Student Council; 2 yrs. Class Officer; Junior and Senior Play; Trident.

JOHN L. BYROADS "Cubby"
4 yrs. F.F.A.; Junior and Senior Play; Trident.

PATTY COOK "Cookie"
9 yrs. 4-H; 6 yrs. 4-H officer; 2 yrs. Glee Club; 4 yrs. Sunshine; 4 yrs. Pep Club; 2 yrs. Howler; Trident; Junior and Senior Play.

MICHAEL WARREN CRISWELL "Moby"
2 yrs. Band; 4 yrs. Chorus; 3 yrs. Baseball; Varsity Ball; 2 yrs. 4-H; Junior and Senior Play; Trident.

MARY LUCILLE DAVIS "Shorty"
4 yrs. Sunshine; 4 yrs. Pep Club; 6 yrs Band; Junior and Senior Play; Trident.

CHARLA DAWSON "Charlie"
4 yrs. Sunshine; 2 yrs. 4-H; 3 yrs. Pep Club; Junior and Senior Class; Trident.

DONALD DOLICK
4 yrs. F.F.A.; Junior and Senior Play; Trident.

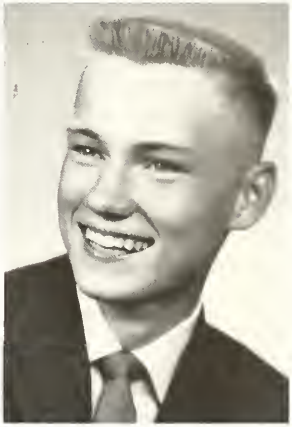

SHIRLEY ANN EASTERDAY
4 yrs. Sunshine; Junior and Senior Play; Trident.

JANET MARIE EBERLE "Eb"
4 yrs. Pep Club; 9 yrs. Band; 9 yrs. 4-H; 6 yrs. Officer; Junior and Senior Play; Howler 3 yrs.; Girls' State; DAR Winner; Honor Society; Trident Editor-in-Chief.

JANET EMOND
4 yrs. Sunshine; 4 yrs. Pep Club; 2 yrs. 4-H; Junior and Senior Class Play; Trident.

LINDA FOUTCH "Fudgie"
4 yrs. Glee Club; 6 yrs. Band; 9 yrs. 4-H; 3 yrs. 4-H Officer; 4 yrs. Pep Club; 4 yrs. Sunshine; 1 yr. Class Officer; Freshman Cheerleader; 1 yr. Howler; Junior and Senior Play; Trident.

MARCEIL FURRER "Marcy"
4 yrs. Glee Club; 4 yrs. Sunshine; 4 yrs. Pep Club; 6 yrs. 4-H; 1 yr. 4-H officer; 3 yrs. Howler; Junior and Senior Play; Trident; School Reporter.

ALAN WAYNE GEHLBACH
2 yrs. Chorus; 2 yrs. FFA; 2 yrs. Cross Country; 2 yrs. Track; 1 yr. Howler; Junior and Senior Play; Trident.

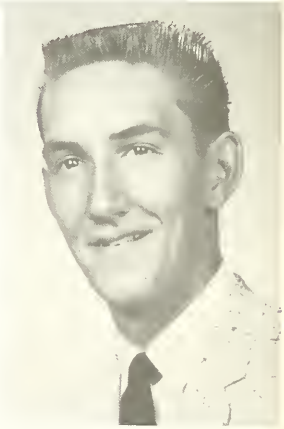

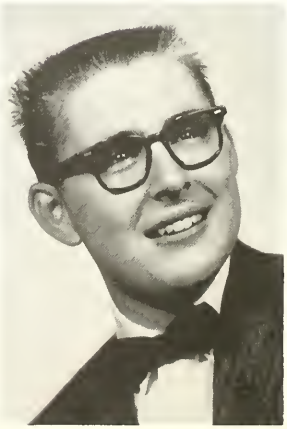

JANET GEIB "Jan"
4 yrs. Glee Club; 4 yrs. Pep Club; 4 yrs. Sunshine; 3 yrs. Howler; 3 yrs. 4-H; Junior Play; Senior Play; Trident.

DAVID GREENBURG "Dave"
1 yr. Howler; 1 yr. Howler Co-Editor; 2 yrs. Student Manager; School Sports Reporter; Junior and Senior Play; Trident.

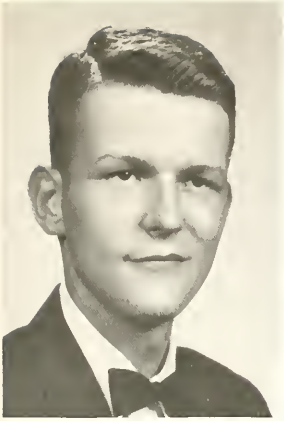

CHARLES HOSHAW "Doug"
1 yr. FFA; Junior Play; Senior Play; Trident.

MILLER E. JACKSON
2 yrs. Chorus; 2 yrs. Varsity Ball; 3 yrs. Track; 4 yrs. Cross Country; 1 yr. Howler; Junior and Senior Play; Trident.

CAROL KLOPFENSTEIN "Kloppie"
4 yrs. Band; 4 yrs. Pep Club; 4 yrs. Sunshine; Junior and Senior Play; Trident.

EDDIE LAWSON "Ed"
9 yrs. 4-H; 4 yrs. FFA; Junior and Senior Play; Trident.

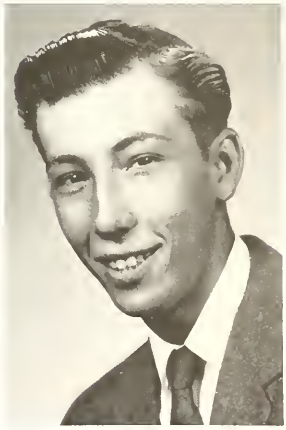

BEVERLY MATHEW "Bev"
4 yrs. Glee Club; 4 yrs. Sunshine; 4 yrs. Pep Club; 3 yrs. Howler; Junior and Senior Play; Trident.

CAROL J. MATHEW "Rosie"
4 yrs. Glee Club; 4 yrs. Band; 1 yr. Band Council; 4 yrs. Sextet; Trio, Solo; 4 yrs. Sunshine; 4 yrs. Pep Club; 8 yrs. 4-H; 1 yr. Howler; Junior and Senior Play; Trident.

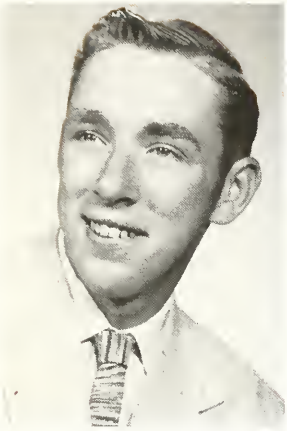

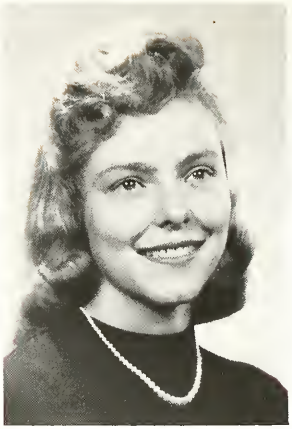

DALE MATHEW "Red"
4 yrs. Baseball; 2 yrs. Varsity Ball; 2 yrs. Track; 2 yrs. Cross Country; 4 yrs. FFA; Junior and Senior Play; Trident.

JANET MATHEW "Blondie"
4 yrs. Glee Club; 4 yrs. Pep Club; 4 yrs. Sunshine; 3 yrs. Band; 2 yrs. Sextette; Junior and Senior Play; 2 yrs. Howler; Trident.

MARJORIE McLAUCHLEN "Midge"
3 yrs. Glee Club; 2 yrs. Sextette; 3 yrs. Sunshine; 3 yrs. Pep Club; Junior and Senior Play; Trident.

BRENDA MONJON
9 yrs. 4-H; 4 yrs. Pep Club; 3 yrs. Sunshine; Junior and Senior Play; Trident.

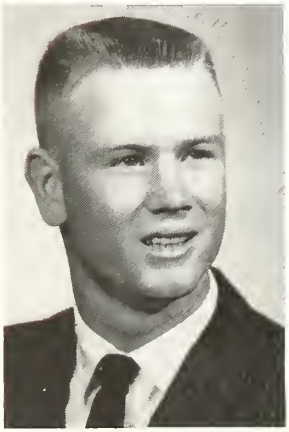

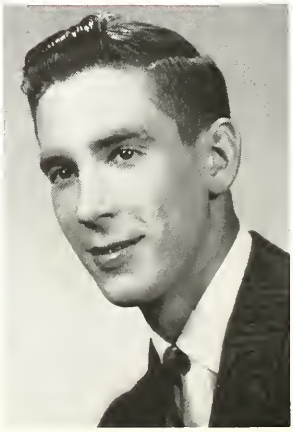

JIM MUSSER
4 yrs. FFA; 3 yrs. FFA Officer; 2 yrs. Student Council; 4 yrs. Baseball; 4 yrs. Track; 3 yrs. Varsity Ball; 4 yrs. Chorus; Junior and Senior Play; Trident.

DENNIS NELSON
4 yrs. FFA; Junior and Senior Play; Trident.

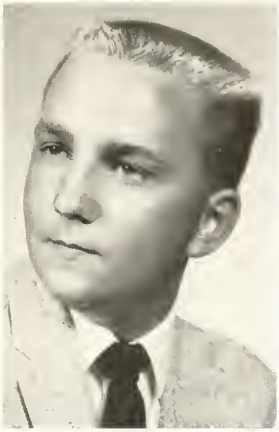

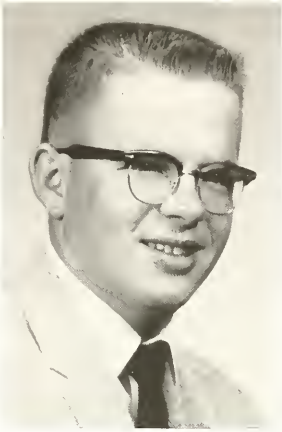

ALLEN OBERLANDER
2 yrs. Chorus; 2 yrs. FFA; Junior Play; Senior Play; Trident.

LARRY OBERLANDER
3 yrs. FFA; 2 yrs. Junior Varsity Ball; 1 yr. Howler; Junior Play; Senior Play; Trident.

NILA OBERLANDER "Niles"
4 yrs. Glee Club; 4 yrs. Sunshine; 4 yrs. Pep Club; 1 yr. Howler; Trident; Junior Play; Senior Play.

KAREN PETERS "Pete"
4 yrs. Sunshine; 3 yrs. Sunshine officer; 1 yr. Howler; 1 yr. Howler Editor; 1 yr. Howler co-editor; 4 yrs. Pep Club; 5 yrs. 4-H; 2 yrs. Class Officer; Senior Class Secretary; Junior Play; Senior Play; Honor Society; '60 Homecoming Queen; Trident.

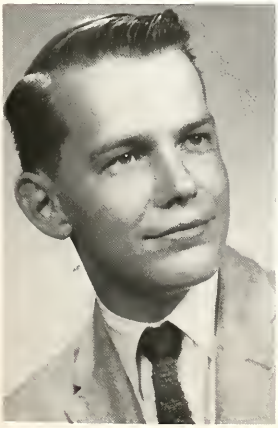

ROBERT POINDEXTER "Bob"
1 yr. Howler; Junior Play; Senior Play; Trident.

CONNIE SCHNEIDT
3 yrs. Glee Club; 2 yrs. Sextet; 4 yrs. Sunshine; 2 yrs. Sunshine Officer; 2 yrs. Howler; 4 yrs. Pep Club; Senior Class President; Junior Play; Senior Play; Trident Assistant Editor.

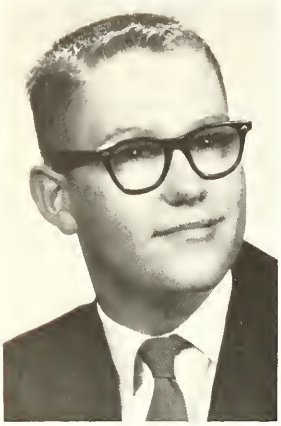

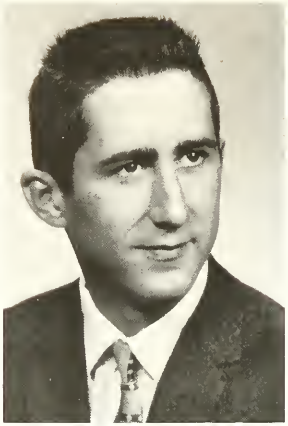

TOM SHEETS
9 yrs. 4-H; 6 yrs. 4-H Officer; 4 yrs. FFA; 2 yrs. FFA Officer; Sr. Treasurer; Boys' State; Junior Play; Senior Play; Trident.

DENNIS SCHOFIELD
5 yrs. 4-H; 3 yrs. FFA: Junior Play; Senior Play; Trident.

DON WARD
4 yrs. Varsity Basketball; 4 yrs. Baseball; 4 yrs. Track; Junior Play; Senior Play; Trident.

WILLIAM H. WILLIAMS "BILL"
1 yr. FFA; 1 yr. FFA Officer; 1 yr. Howler; Junior Play, Senior Play; Trident.

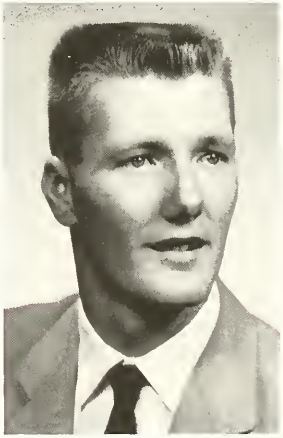

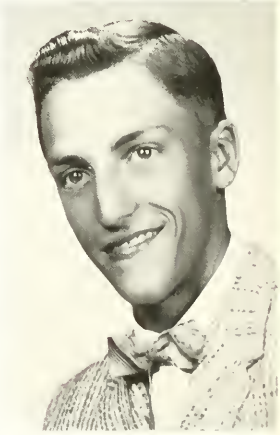

Below: The Class of 1960

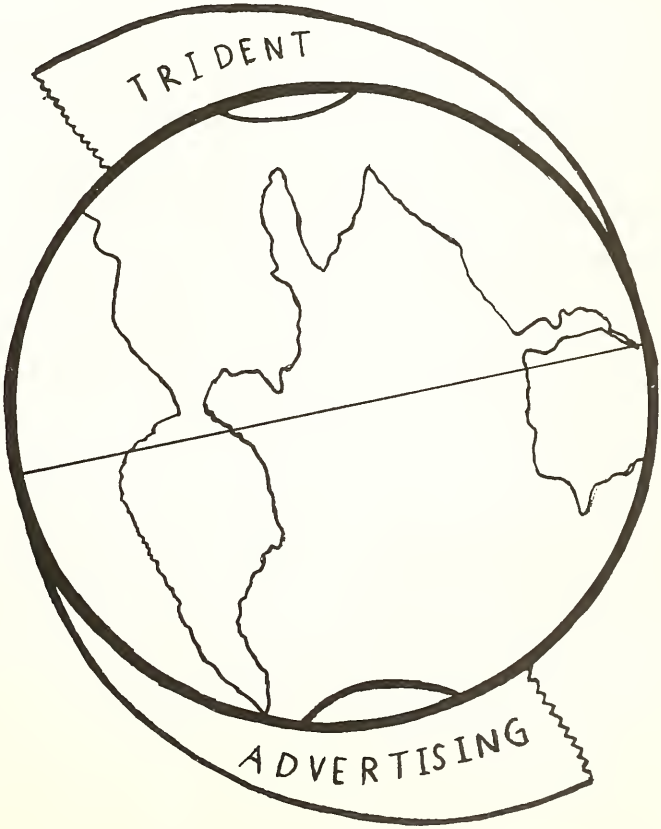
TRIDENT
ADVERTISING

Wolcott Skating Club

Indiana's Biggest Little Year Round Rink

Activities
Private Lessons
Classes
All Branches of Refined Skating

Wolcott, Indiana

Phone CR 9-2691

Compliments of

ROY GRUGEL

Gas - Oil - Tires

Groceries

PINK VIOLET MOTEL

U.S. Routes 24 & 231

Ind. Route 53

Phone CR 9-9351

Wolcott, Indiana

B. C. Fowler & Son

FARM MACHINES

General Hardware - Maytag Appliances

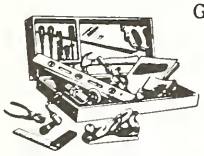

Phone CR 9-5111

Wolcott, Indiana

Best Wishes to the

Graduating Class of '60

FURRER'S STATION

CHIPPENDALE RESTAURANT

Wolcott, Indiana

Menefee's T.V. Sales and Service

The Quality Goes In Before the Zenith Name Goes On!

ZENITH - ROYALTY LINE OF TELEVISION AND RADIO

Phone CR 9-4181

Foster Funeral Home

Wolcott, Indiana

Phone CR 9-2521

Ambulance Service

POINDEXTER SERVICE

Gas - Oil

Tires

Lubrication

Phone CR 9-4391

Congratulations to the

Class of 1960

JOE A. TROXEL

Representative of Five

Mutual Insurance Companies

WESTERHOUSE GARAGE

Motor Service and Alignment

Phone CR 9-5211

Paul Smart Implement Co.

At This Store You Get Quality and Service

Phone CR 9-4371

Wolcott, Indiana

People's Co-operative Stores Inc.

Complete Food Market

Dry Goods & Footwear

Since 1918 Your Dependable Source of Supply

Phone CR 9-4511

Wolcott, Indiana

THE STAPLE GROCERY

Staple and Fancy Groceries

Phone CR 9-4311

Wolcott, Indiana

LUTHI'S SERVICE AND COFFEE SHOP

Wolcott, Indiana

STANDARD OIL COMPANY SERVICE

H. V. EMOND & SONS

Plumbing and Heating

Warm Air Furnace
Steam and Hot Water Boiler

24 Hour Service

Phone CR 9-2371 or CR 9-2372
Wolcott, Indiana

Experience in All Types of Sales

PAUL CLAUSS, AUCTIONEER

Phone CR 9-5732

Wolcott, Indiana

Jenkins & Nagel

Grain, Feed, Fertilizer, Livestock

Phone CR 9-5511 Wolcott

JAMES JENKINS
Phone 65 Remington

BILL NAGEL
Phone CR 9-5511 Wolcott

Serving You
With Standard Oil Products

RUSS AND JIM PARKS

Tank Wagon Service

Phone CR 9-2481

REISS STORE & VARIETY

Wolcott, Indiana

Our Specialty
Venetians & Window Shades
Floor Tile and Wall Tile
Draw Drape Rods

All Work Guaranteed

Call for Estimates
Phone CR 9-4131

Your Sale Deserves a Good Job
At Auctioneering

For a Good Job, Try

JIM HUMPHREY

Phone
CR 9-5630 or CR 9-4724

MAC'S

BARBER SHOP

Wolcott

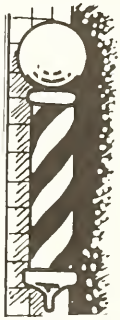

Farmers Co-operative Company

Grain, Coal, Seeds, Fencing

Fertilizers, Tile

Phone CR 9-2271

Wolcott, Indiana

NORDYKE & CO.

Drug Store

Wolcott

J. M. WINTERS

Wolcott

Phone CR 9-2221

How does YOUR INSURANCE measure up?

People's Co-operative Feed Mill

Wayne Feed, Seed, & Farm Supplies

Custom Grinding and Mixing

Phone CR 9-4511

Wolcott, Indiana

DEARDORFF GAS AND ELECTRIC

Frigidaire Appliances

Phone CR 9-5411

Wolcott, Indiana

FRIGIDAIRE

BLUME BROTHERS

Texaco Products

TEXACO

McCollum's

STANDARD SERVICE

Complete Lubrication
and Washing

Tires - Batteries
and Accessories

Phone CR 9-9711

Wolcott, Indiana

THE COUNTRY INN

Compliments of Jim Mathew

Wolcott, Indiana

GEORGE D. DYE AND SON

Building Supplies - Glass
Coal - Lumber - Paints

Phone CR 9-2291 Wolcott, Indiana

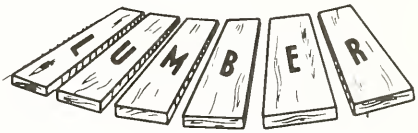

MOORE'S MARATHON STATION

Lubrication and Washing

Phone CR 9-2671

Wolcott, Indiana

WALT'S AND ESTHER'S

BARBER AND BEAUTY SHOP

Phone CR 9-5271

Wolcott, Indiana

Compliments of

Thayer, Inc.

Wolcott, Indiana

WOLCOTT CONSTRUCTION CO.

General Bulldozing

Marvin Gauger and Melvin Marquie

Wolcott, Indiana

JACKSON INSURANCE AGENCY

M. H. Jackson - Sherman Cantlon

Wolcott, Indiana

Wolcott Feed and Hatchery

Wolcott, Indiana

Phone CR 9-2431

FEEDS

GENE OBERLANDER

Small Bulldozing

Farm Drainage

Phone CR 9-5971

Wolcott, Indiana

Phillips 66

DAVIS STATION

Jct. 18 and 231

JO 3-3205

Brookston, Indiana

R.R. #1

Guinrich Grain Co.

Purina Chows

Phone CR 9-5311

W. V. Guinrich

Your Best Financial Reference

Is An Account

With The

Bank of Wolcott

"A Friendly Bank Interested in

Business and Agriculture"

Member F. D. I. C.

MONON CRUSHED STONE CO., INC.

THE STONE THAT IS ALL STONE

Monon, Indiana

JACK LOY'S CHEVROLET

Telephone 3381 112-14 W. 4th St.

Monon, Indiana

CHEVROLET

Compliments of

SOMERS AND SON

PLUMBING AND HEATING

Monon, Indiana

Compliments of

JIM'S TEXACO

Monon Indiana

TEXACO

Oldsmobile

NEWBOLD GARAGE

Oldsmobile Sales and Service

Frigidaire Appliances
International Trucks

Phone Monon 2611 Eve: 5511

Monon, Indiana

Compliments of

MONON TRAILER COMPANY

Monon, Indiana

Compliments of

QUERRY PHARMACY

Prescription

Specialists

Phone 4971

Monon, Indiana

REYNOLDS SALE BARN

F. F. Snyder, Mgr.

Reynolds, Indiana

Daily Hog Market
Monday thru Friday

Sale every Monday

Phone: Reynolds 71

Best Wishes to the Class of 1960

THE ROSE

Restaurant and Cocktail Lounge

Fred and Jeanette Seifert

Reynolds, Indiana

Compliments of

CHARLES MARATHON SERVICE

Tires Batteries
General Mechanical Work

Reynolds, Indiana

Phone: 118

Compliments of

BANK OF REYNOLDS

Established 1897

Reynolds, Indiana

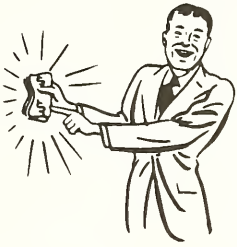

Compliments of

Robert B. Christopher, Sr.

CHRISTOPHER INSURANCE AGENCY

P. O. Box 67

Chalmers, Indiana

Compliments of

JORDAN'S VARIETY STORE

Chalmers, Indiana

Compliments of

WHITE COUNTY FARM BUREAU CO-OP

Chalmers, Indiana

HALSTEAD IMPLEMENT COMPANY

Established 16 Years

Brookston, Indiana

SYMBOL OF SERVICE

INTERNATIONAL HARVESTER

SCHILLING SHELL SERVICE

Otterbein, Indiana

Gas - Lubrication - Batteries
Tires

Phone 357

THOMPSON DRUG STORE

Reliable Prescriptions

Otterbein, Indiana

THE Rexall DRUG STORE

METZGER LUMBER & COAL CO.

"Everything to Build Anything"

Phone 8

Otterbein, Indiana

HOGLE'S REGAL STORE

"Striving All Ways to

Serve You Better"

Otterbein, Indiana

BYRD IMPLEMENT CO.

Joe Byrd

Phone LU 3-4424

Otterbein, Indiana

John Deere

GMC Trucks

NALLY BROTHERS

Fowler, Indiana

Telephone 266

JOHN DEERE QUALITY FARM EQUIPMENT

Compliments of

WINDLER FURNITURE

104 North Washington
Fowler, Indiana

Phone: Fowler 449W

Fine FURNITURE

LEBURG'S TIRE SERVICE

Passenger, Truck &
Farm Tire Service

Fowler, Indiana

Phone: 290W

GOODYEAR

FOWLER STATE BANK

Member F.D.I.C.

Fowler, Indiana

FOWLER LAUNDRY & CLEANERS

Free Pick Up and Delivery

Phone Fowler 24
Fowler, Indiana

Compliments of

BENTON COUNTY CO-OP

Fowler, Indiana

GOETZ BROS. IMPLEMENT CO., INC.

Fowler, Indiana

McCormick Tractors and Machines
International Trucks

SYMBOL OF SERVICE

INTERNATIONAL HARVESTER

FOWLER BOTTLE GAS SERVICE

A Complete
Bottle and Bulk Propane Service

Cooking - Heating
Refrigeration

Fowler, Indiana

Phone 59

Compliments of

ETTER TIRE SERVICE

Fowler, Indiana

JOE'S PRODUCE

Poultry, Eggs and Feed

We Dress Poultry for Home Freezers

We either dress your poultry
or we will sell and dress
poultry fresh for your freezer

Phone 461
Rensselaer, Indiana

Compliments of

RUSSELL JEWELRY

Rensselaer, Indiana

Compliments of

WOODS BARBER SHOP

106 South Van Rensselaer St.

Rensselaer, Indiana

WRIGHTS INC.

Rensselaer, Indiana

Home Furnishings Since 1841

Furniture - Floor Coverings

Appliances

CHUCK CAIN INSURANCE AGENCY

Rensselaer, Indiana

How does your insurance

measure up?

Visit Sears
Stereo Hi Fi Center

Top 10 Tunes
New Each Week

SEARS ROEBUCK CO.

Rensselaer, Indiana

Watch Repair

Gifts for All Occasions

WILLIAMS JEWELRY

Rensselaer, Indiana

LE BEAU JEWELERS

Jewelry Gifts
For Every Occasion

Leonard J. Le Beau

Kentland, Indiana

Phone 110W

THE B & B STORE

Men's and Boys' Wear

Kentland, Indiana

Compliments of

HIENHOLD MARKET

Goodland, Indiana

VON TOBEL CASH-WAY LUMBER CO.

"Everything to Build Anything"

Phone 43
Remington, Indiana

"Where your dollar
goes much further"

Francesville - Winamac
Monticello - Remington

The Farmers Cooperative Company

Grain, Coal, Tile, Cleaning, Fertilizer

Seed, Fencing, Baler Twine

Remington, Indiana

Phone 32

REMINGTON MOTOR CO.

Sales - Pontiac - Service

Phone 299

Remington, Indiana

Harold and Robert Bollier

REMINGTON AUTO PARTS

New and Used Parts

Remington, Indiana

Lewis & Lewis

Phone 60

Best Wishes
To the Class of '60

REMINGTON LOCKER PLANT

Phone 2

Remington, Indiana

Compliments of

L. E. ANDRES
and
T. F. CONNEV

Remington, Indiana

Use Milk and Milk Products
For
Better Health

Crystal Dairy

Remington, Indiana

Peck's
Super Food Market
and
Department Store

Visit Our New

Shoe Store

Remington, Indiana

Compliments of

REMINGTON ELECTRIC

Remington, Indiana

THE REMINGTON PRESS

Remington, Indiana

Remington's Newspaper

Since 1873

Compliments of

KURLY KUE

BEAUTY SHOP

Remington, Indiana

Phone 242

SKELLY'S

Remington, Indiana

If it ran...we can make it run!

General Repairing

Ralph R. Skelton Jack L. Skelton

Phone 51

Virginia - Carolina
Chemical Corporation

Remington, Indiana

Congratulations to

Class of '60

BABCOCK TAVERN

Remington, Indiana

BOWMAN'S JEWELRY

Remington, Indiana

Best Wishes

KNOCHEL'S STANDARD SERVICE

Remington, Indiana

STANDARD OIL COMPANY
SERVICE

Congratulations
To the Class of '60

HOLDERLY IMPLEMENT CO.

McCormick Farm Equipment
General Electric Appliances
Maytag Washers and Dryers
Sales and Service

Television

Remington - Phone 18 - Indiana

Compliments of

State Bank
of
Remington, Indiana

Member F. D. I. C.

FEDERAL DEPOSIT INSURANCE CORPORATION
DEPOSITS INSURED
AS PROVIDED IN THE BANKING ACT OF 1933

When in Need of Concrete
Call

REMINGTON READY MIX

Phone 95
Remington, Indiana

Carl Pampel
Phone 425-L

Arnold Atkinson
Phone 425-X

GLEN'S BARBER SHOP

Flat Top Specials

Remington, Indiana

Best Wishes

HARRY'S TAVERN

Remington, Indiana

FRANK HOWARD CORP.

Remington, Indiana

Phone 77

Home Furnishings

Since 1901

Best Wishes

The Farmers National Bank

Member F. D. I. C.

Remington, Indiana

Best Wishes to Class of '60

Remington Farmers Mutual Insurance Co.

Remington, Indiana

Those better portraits are always made at
Baumer's of Kentland

REMINGTON, INDIANA

V-T Gas Co., Inc.

Heating and Tractor Fuel

Main Phone 127

Francesville, Indiana

or Phone Remington 49

HEATH'S T.V. SERVICE

Televisions Repaired and Sold

Remington, Indiana

BAHLER FEED SERVICE, INC.

Manufacturers of

Bahler's Feeds and Supplements

Custom Grinding and Mixing

Remington, Indiana

LE BEAU'S HOME IMPROVEMENTS

Remington, Indiana

Kitchen Cabinets
Plumbing Supplies
Floor Coverings

Aluminum Storm Windows
Paints and Varnishes

Phone 44

FAIRVIEW HATCHERY

Remington, Indiana

Rem Theatre

Your Friendly Family Theatre

Remington, Indiana

The Ringers
MONTICELLO

Fine Foods

at

Norway

H. S. TEMPLETON

Manager and Owner

DODD'S REXALL DRUGS

"Near you to serve you"

127 North Main Street

Monticello, Indiana

Compliments of

M.B. STORE

Monticello, Indiana

David Weinberg

Compliments of

GLENN R. SLENKER

Monticello, Indiana

THE HOBBY SHOP

Models - Hobbies - Crafts

Wood Fiber, Crepe Paper
Floral Supplies
Party Supplies

Opposite Outdoor Theatre

Monticello

SUCCESS

TO THE

GRADUATING CLASS

OF 1960

Northern Indiana Public Service Company

CLARK AND MOORE

Processing and Retailing

Phone JU 3-3171

Monticello, Indiana

MONTICELLO BOWLING LANES

Kenneth Coffing, Prop.

Monticello, Indiana

Compliments of

SIXBEY'S

Monticello, Indiana

Everything from
"Soup to Nuts"

Gift of

MONTICELLO LUMBER COMPANY

Telephone JU 3-5433

CONDO SALVAGE CO.

Scrap Iron and Metals

New and Used Auto Parts

Phone JU 3-5553

Monticello, Indiana

KISER STUDIO

Home of Better Portraits

Photographs Live Forever

Monticello, Indiana

Lehnen Music Company

126 South Main

Monticello

Justice 3-7022

Compliments of

HANENKRATT GRAIN COMPANY

Monticello, Indiana

BAKE'S LUNCH

Lunches - Short Orders

Sandwiches

Monticello, Indiana

DENNIE'S CORNER

Fish, Chicken

and Steak Dinners

Monticello, Indiana

Compliments of

McKNIGHT REAL ESTATE

Phone 802 1200 N. Main Street
(Between town & Drive-in Theatre)

R. No. 6 Monticello, Indiana

Larry A. Farrell Maxine Farrell
H. D. McKnight

CAPPER'S "66" SERVICE

801 N. Main St.

Monticello, Indiana

Complete Greasing

New & Used Tires

Batteries & Accessories

MONTICELLO PACKING CO.

JU 3-7711

Monticello, Indiana

Select Trade-Ins on New General Electric Appliances
Extra Good! Bargain Prices!

Electric Ranges Refrigerators
Water Heaters Freezers
T-V Sets

Choose yours today!

Holderly Electric Co.

Main and Broadway Monticello, Indiana

Compliments of

SWITZER'S FLORAL CO.

241 West Ohio St.

Monticello, Indiana

RED'S

Live Bait and
Fishing Tackle

All Seasonal Baits

Norway Monticello, Indiana

SUPER HICKSGAS FUEL

Bulk and Bottle

Service Is Our Business

JU 3-5144 628 So. Main

Monticello, Indiana

KENNEY IMPLEMENT CO.

301 N. Main St.

Telephone JU 3-7311

Monticello, Indiana

INTERNATIONAL

Shop at Sears

and Save!

Phone JU 3-7565

Monticello
Indiana

SEARS ROEBUCK AND CO.

B & R FURNITURE, INC.

New & Used

Monticello's New Furniture Store

136 South Main Street

Monticello, Indiana

FARMER'S MERCHANT
NATIONAL BANK
Open Daily 9 a.m. to 3 p.m.
Monticello, Indiana

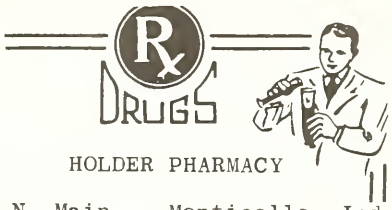

HOLDER PHARMACY
115 N. Main Monticello, Ind.
Complete Drug Store Service
RX Dept. Phone 96
Store Phone 97

Compliments of
GARRISON ELEVATOR
Round Grove

Compliments of
DAVIS STATION
Brookston, Indiana

Compliments of
SILVER LANE FARMS
Certified Farm Seeds
and Machinery
Remington, Indiana

SHEARER'S BODY SHOP
Remington, Indiana

DICK HENRY'S
First in Style
West Lafayette, Indiana

For John and Don
PARK-N-EAT DRIVE IN
Main St. Levee
West Lafayette, Indiana

Reifers

FURNITURE COMPANY

At the Sign of the Rocking Chair

Main at Ninth

Phone SH 2-4091

Lafayette, Indiana

Compliments of

SMITH'S SHOES

Shoes for All the Family

2 Locations

420 Main Downtown
Phone SH 2-3962
and
Market Square
GI 7-2552

Mahara

Let Us Serve You

525 Main Street
Lafayette, Indiana
Phone SH 2-6203 or SH 2-0662

Lafayette's Only COMPLETE
Music Store

THIEME'S

622 Main Phone 2-0106

Lafayette's Most Progressive
Department Store
Locally Owned and Operated

Wearing Apparel for the
Entire Family

Shop downtown at Thieme's
where YOU are important

LEHNEN'S

Furniture & Appliances

Phone 2-5808

216 North 6th Street

Lafayette, Indiana

GEISLER'S

The Style Stores for Men

Lafayette, Indiana

SPORTSMEN INC.

Lafayette, Indiana

"Shop at Sears and Save"

SEARS, ROEBUCK AND CO.

West Lafayette

Indiana

SEARS
ROEBUCK AND CO.

WEST SIDE

CLEANERS LAUNDERERS

West Lafayette, Indiana

Always at your service

....for the finest in shopping

Market Square
Shopping Center

Let's meet at
Market Square

Lafayette, Indiana

32 Stores to Serve You

J. C. PENNEY'S

Lafayette, Indiana

7 UP
BOTTLING
CO.
Lafayette
Indiana

Best Wishes to the class

of 1960

from

GRAM'S CAFE

Wolcott, Indiana

Compliments of

HOMEIER'S FLOWER SHOP

Remington, Indiana

COMPLIMENTS OF

Western Auto Store
Monticello, Indiana

Gullion's Studio
Monticello, Indiana

Ralph Bumpas Jewelry
Monticello, Indiana

C. J. Roberts
Brookston, Indiana

Don Stanton - Hairdresser
Monticello, Indiana

Wiseman Ford Motor Sales
Monticello, Indiana

Remington Dry Cleaners
Remington, Indiana

THE 1960 TRIDENT STAFF

WISHES TO THANK EACH AND EVERY ADVERTISER

IN OUR YEARBOOK. WE APPRECIATE YOUR

GENEROUS PATRONAGE.

MR. ADVERTISER:

Your Trident advertisement is a good advertisement! Check:

1. 225 copies sold this year going into nearly as many homes.
2. Attractive ad displays, art work, and photos.
3. Prices comparable to newspaper advertising.
4. A PERMANENT advertisement that will last as long as the yearbook -- not just thrown away with yesterday's newspaper.

The end sheets of our Trident this year show the Wolcott House. This lovely white structure stands on the main street of our town. It was the home of the founder of our town, Anson Wolcott, and is a symbol of the community.

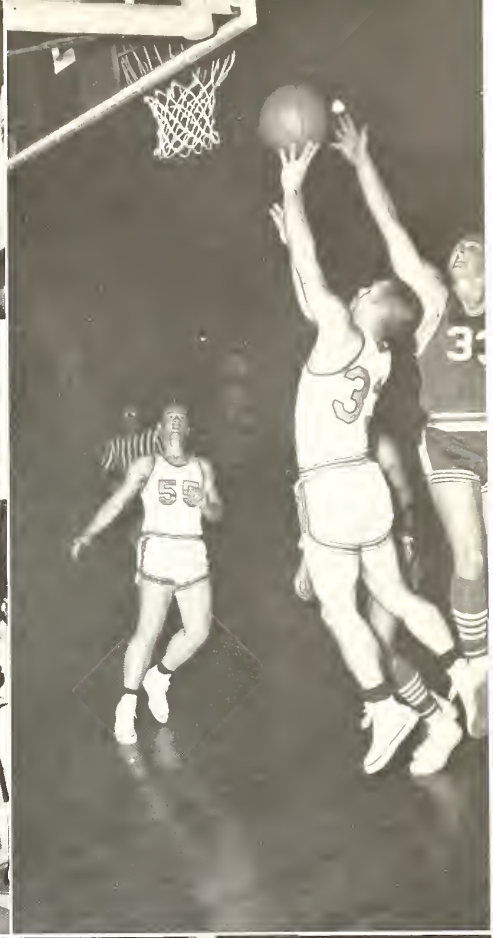
55
3

"PORKY"
GOOD BOY
DON'T
BLUE DEVILS
GO-GO
CATS
DRINK
Coca-Cola
Sign of

This Is The End Of The

1960 Trident-

--But Wolcott High School

Goes Marching On!!